



PATIENT

Capone Salazar

SPECIES

Canine

BREED

American Staffordshire
Terrier

SEX

MN

AGE

12

WEIGHT

75

INTERPRETED BY

R. McKenzie Daniel,
DVM, DABVP
(Canine and Feline)

IMAGING PERFORMED BY

Jenn

HOSPITAL NAME

Rockaway Animal
Hospital

REFERRING VET

Dr Salazar

INVOICE

23980

DATE

02/25/2026

PRESENTING CLINICAL SIGNS

- polyphagia PU/PD
- Current meds Ursodiol 500mg SID
- Abnormal PE/Chem/CBC/UA Results: CBC WNL ALP 1230 LDDS neg /ACTH stim neg

ULTRASONOGRAPHIC EXAMINATION OF THE ABDOMEN

Urinary System

The urinary bladder, trigone, cystourethral junction, and visible pelvic urethra to a depth of 3 cm exhibited normal thickness and tone. Anechoic urine was present in the lumen with no evidence of urine/lumen sediment, mineral, or calculi. The ureteral papillae were normal. The ureters were not visible which is normal. No evidence of inflammatory or neoplastic changes was noted.

Normal size and margination were present in the kidneys. A normal 1:3 cortex / medulla ratio was maintained. The medulla and cortices were uniform in texture with some increased echogenicity and mild loss of corticomedullary symmetry and definition expected for the age of the patient. No evidence of pelvic dilation was present. The left kidney measured 7.5 cm in length. The right kidney measured 7.2 cm in length.

The area of the aortic trifurcation was free of pathology.

Adrenal Glands

The bilateral adrenal glands were borderline to mildly enlarged in size. Mild parenchyma heterogeneity and mild capsule asymmetry was present without suspicion for overt neoplasia. The left adrenal gland measured 0.79 cm width in the caudal pole. The right adrenal gland measured 0.99 cm width in the caudal pole.

Spleen

The spleen exhibited a finely textured and homogenous parenchyma which was hyperechoic to the liver and renal cortical parenchyma. The capsule was smooth and regular without apparent expansion. The splenic vasculature at the hilus was normal in volume with no evidence of congestion or thrombosis. Acute to chronic inflammatory, neoplastic, or benign parenchyma changes were not noted.

Liver/Gallbladder

The liver presented enlarged in size. The parenchyma of the liver was subjectively normal in echogenicity compared to the spleen and renal cortices. The liver parenchyma was uniform with a mildly coarse echotexture. The capsule of the liver was symmetrically rounded to mildly swollen in margination. The hepatic and portal vasculature were normal in appearance without signs of congestion. The gallbladder was non-distended in size with mild non-organized debris. The cystic and common bile ducts were normal.

Gastrointestinal



PATIENT

Capone Salazar

SPECIES

Canine

BREED

American Staffordshire
Terrier

SEX

MN

AGE

12

WEIGHT

75

INTERPRETED BY

R. McKenzie Daniel,
DVM, DABVP
(Canine and Feline)

IMAGING PERFORMED BY

Jenn

HOSPITAL NAME

Rockaway Animal
Hospital

REFERRING VET

Dr Salazar

INVOICE

23980

DATE

02/25/2026

The stomach presented intact wall layering with a normal wall layer ratio. The lumen of the stomach contained mild non-shadowing ingesta sonographically suggestive of food echogenicity with no signs of ileus, obstruction or foreign material.

The small intestine presented intact wall layering with 1:3 muscularis/mucosa ratio. The lumen of the small intestine was empty with no signs of mechanical/metabolic ileus, obstruction or foreign material.

Normal visible colon wall layers were present with apparent formed feces in lumen.

Pancreas

The parenchyma of the left limb, body and right limb of the pancreas presented isoechoic to the adjacent omental fat. A normal curvilinear capsule contour of the pancreas was present. The visible pancreatic duct was normal. No signs of active inflammation or neoplastic disease was evident.

Free Abdomen

No omental masses, overt lymphadenopathy or peritoneal effusion was present.

ULTRASONOGRAPHIC FINDINGS

Primary

- Benign hepatopathy pattern
- Mild gallbladder debris
- Mild chronic renal changes
- Borderline/mild bilateral adenomegaly

INTERPRETATION OF THE FINDINGS & FURTHER RECOMMENDATIONS

Benign hepatopathy pattern suggestive of vacuolar or non-obstructive cholestatic hepatopathy in conjunction with ALP elevation. Potential for inflammatory hepatic disease, is thought less likely without evidence of hepatobiliary, adrenal or abdominal neoplastic criteria.

Given negative recent adrenal workup, the borderline to mild adenomegaly is non-specific given patient current clinical signs. Recheck adrenal workup could be considered in 6 weeks if persistent clinical signs which may suggest Cushing syndrome.

Further assessment may include a urinary workup if not done including urine C/S +/- leptospirosis titer / PCR, if clinically indicated. Atypical Cushing syndrome may be a potential consideration.



PATIENT

Capone Salazar

SPECIES

Canine

BREED

American Staffordshire
Terrier

SEX

MN

AGE

12

WEIGHT

75

INTERPRETED BY

R. McKenzie Daniel,
DVM, DABVP
(Canine and Feline)

IMAGING PERFORMED BY

Jenn

HOSPITAL NAME

Rockaway Animal
Hospital

REFERRING VET

Dr Salazar

INVOICE

23980

DATE

02/25/2026

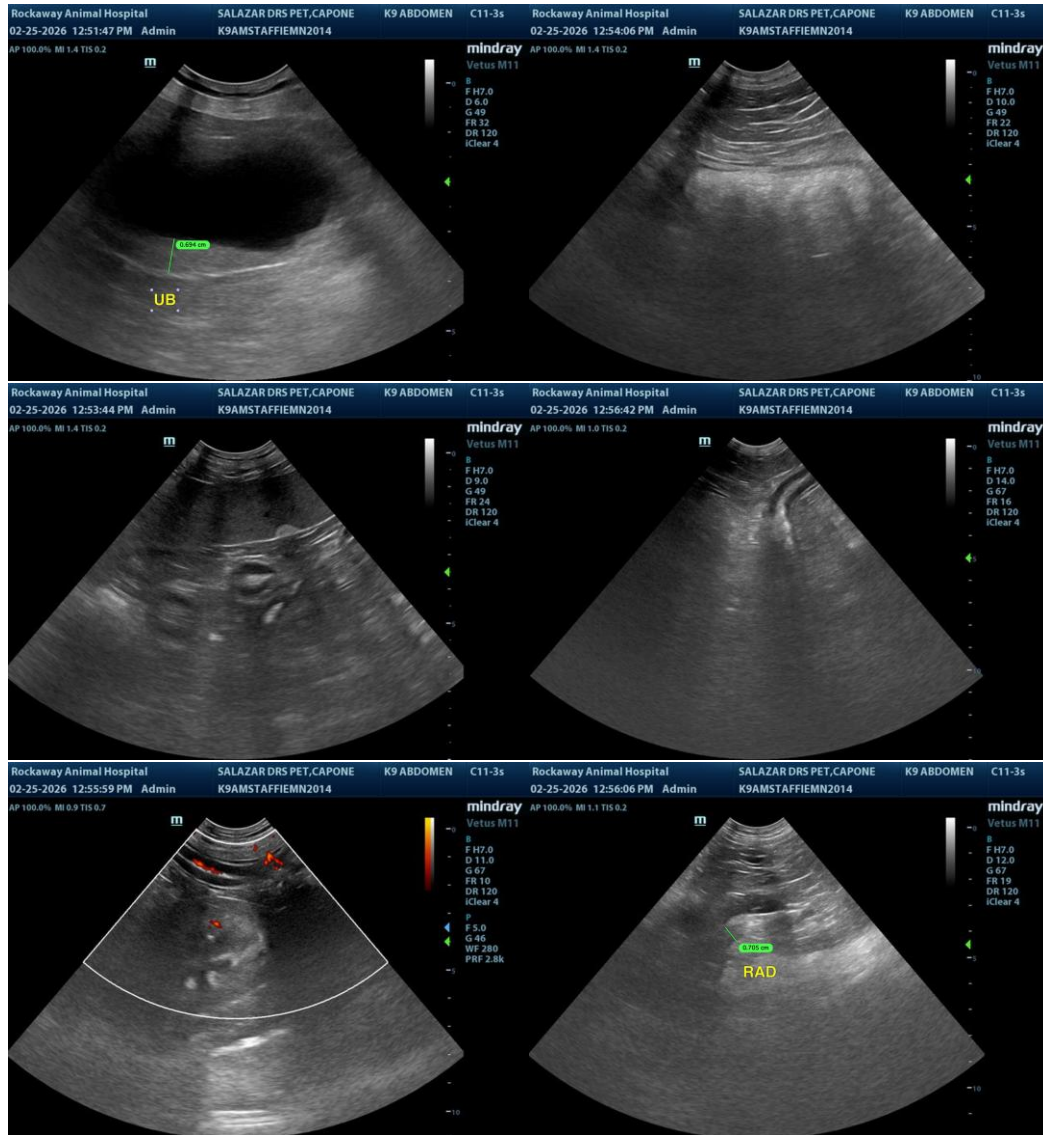



PATIENT

Capone Salazar

SPECIES

Canine

BREED

American Staffordshire
Terrier

SEX

MN

AGE

12

WEIGHT

75

INTERPRETED BY

R. McKenzie Daniel,
DVM, DABVP
(Canine and Feline)

**IMAGING
PERFORMED BY**

Jenn

HOSPITAL NAME

Rockaway Animal
Hospital

REFERRING VET

Dr Salazar

**INVOICE
23980**

DATE
02/25/2026

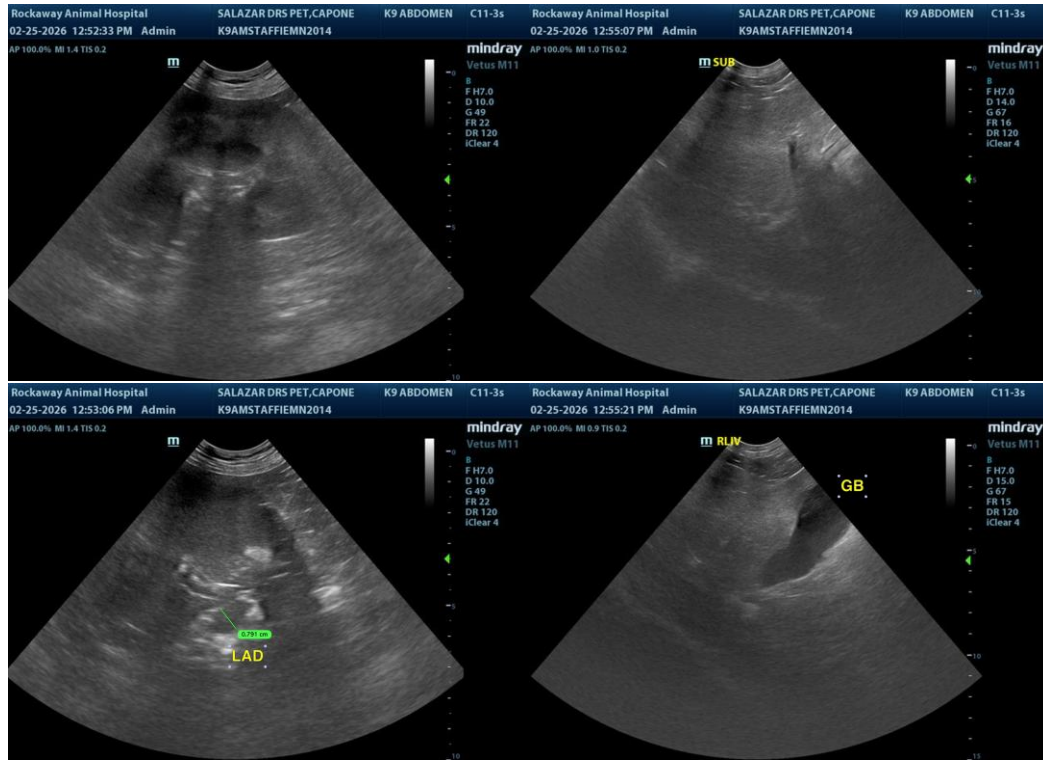

The information and recommendations provided are based on the images presented by the referring veterinarian/sonographer. No evaluation can be communicated regarding pathology that was not visible in the image/video clips provided.

Thank you for this referral. If the clinical or image interpretation does not parallel your findings or if I can be of any further assistance, please contact me.

R. McKenzie Daniel, DVM, DABVP (Canine/Feline Practice)
info@sonopath.com